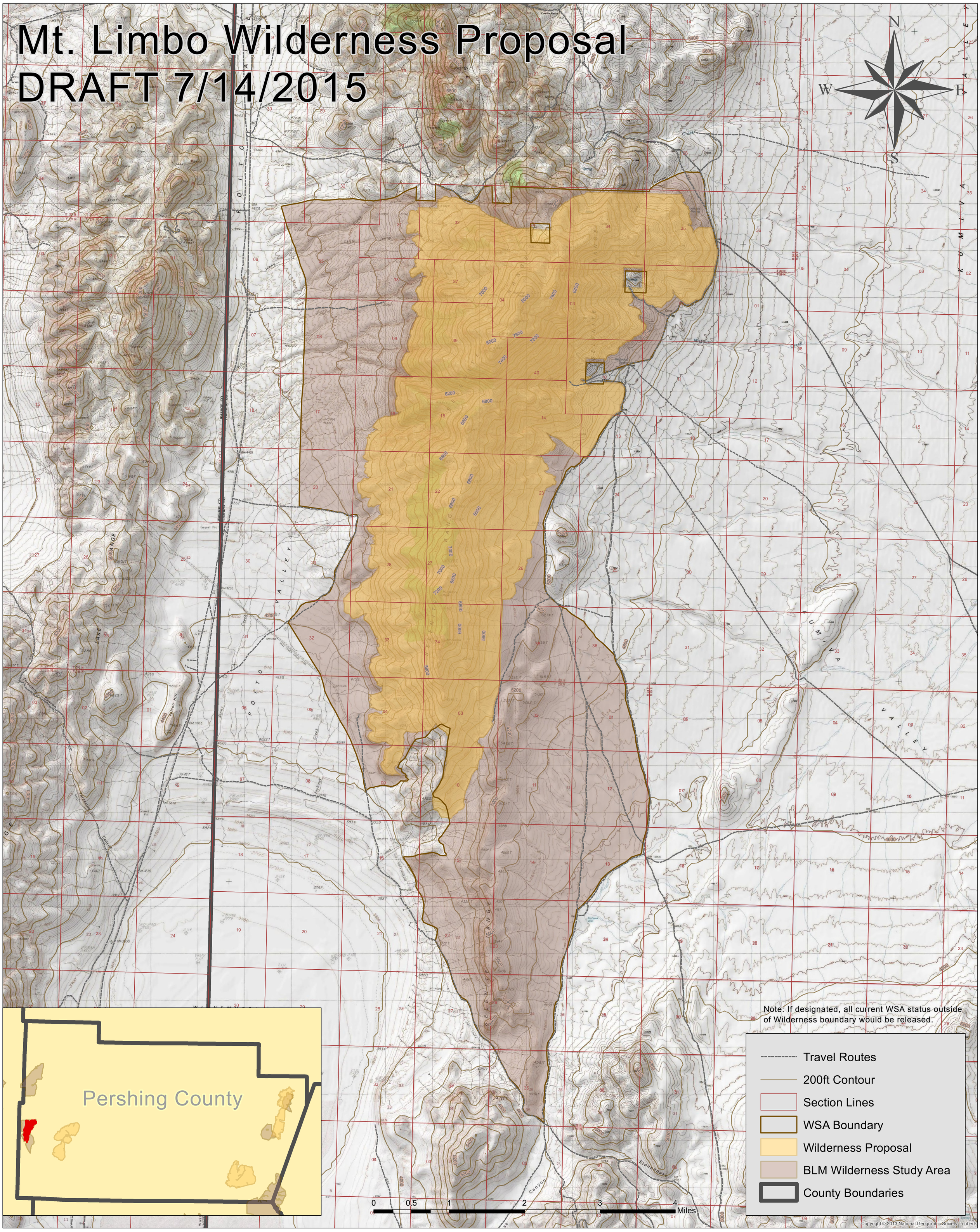Mt. Limbo Wilderness Proposal
DRAFT 7/14/2015